

NOTICE!!

These documents have been scanned!

Do not place un-scanned documents beneath this notice!

Do not remove this notice from this file!

GPO Jacket No. 560-102
Print Order 61540
Rise Business Services, LLC
Job=AZ15 5/1/2019



Box Number= AZ15014



Claim Begin-End: AMC439855-AMC439855

1 Initial Receipt



AZ15014-15

AMC439776-AMC440076

United States Department of the Interior
Bureau of Land Management
 DIV OF LANDS, MINRLS & ENERGY
 ONE N CENTRAL AVE
 PHOENIX, AZ 85004 -4427
 Phone: 602-417-9200

Receipt

No: 3676360

Transaction #: 3780734	
Date of Transaction: 10/12/2016	
CUSTOMER:	
WHITETAIL VENTURES, LLC 3126 N TOMAS RD TUCSON, AZ 85745-9608 US	

ENTERED
 OCT 17 2016
 BY: *RAM*

LINE #	QTY	DESCRIPTION	REMARKS	UNIT PRICE	TOTAL
1	1.00	LOCATABLE MINERALS / MINING CLAIMS-NEW, UNADJUD, ONE OR MORE AUTH NOS / NEW MINING CLAIMS LOCATION FEE CASES: AMC439855/\$37.00		- n/a -	37.00
2	1.00	LOCATABLE MINERALS / MINING CLAIMS-NEW, UNADJUD, ONE OR MORE AUTH NOS / NEW MINING CLAIM PROCESSING FEE CASES: AMC439855/\$20.00		- n/a -	20.00
3	1.00	LOCATABLE MINERALS / MINING CLAIMS-NEW, UNADJUD, ONE OR MORE AUTH NOS / NEW MINING CLAIMS MAINTENANCE FEE CASES: AMC439855/\$155.00		- n/a -	155.00
TOTAL:					\$212.00

PAYMENT INFORMATION			
1	AMOUNT:	212.00	POSTMARKED: 10/07/2016
	TYPE:	CHECK	RECEIVED: 10/11/2016
	CHECK NO:	063546	
	NAME:	DECONCINI MCDONALD YETWIN & LACY PC 2525 E BROADWAY STE 200 TUCSON AZ 85716 US	

REMARKS

This receipt was generated by the automated BLM Collections and Billing System and is a paper representation of a portion of the official electronic record contained therein.

NOTICE!!

These documents have been scanned!

Do not place un-scanned documents beneath this notice!

Do not remove this notice from this file!

GPO Jacket No. 560-102
Print Order 61540
Rise Business Services, LLC
Job=AZ15 5/1/2019



Box Number= AZ15014



Claim Begin-End: AMC439855-AMC439855

2 Correspondence



AZ15014-15

AMC439776-AMC440076

SENDER: COMPLETE THIS SECTION

- Complete items 1, 2, and 3.
- Print your name and address on the reverse so that we can return the card to you.
- Attach this card to the back of the mailpiece, or on the front if space permits.

1. Article Addressed to:

WHITETAIL VENTURES LLC
 3126 N TOMAS RD
 TUCSON AZ 85745-9608
 4920/RM/AMC439885



9590 9402 2684 6351 9084 51

2. Article Number (Transfer from service label)

7014 2870 0000 1116 1872

COMPLETE THIS SECTION ON DELIVERY**A. Signature****X**

- Agent
 Addressee

B. Received by (Printed Name)

Robert Johnson

C. Date of Delivery

7/27/17

- D. Is delivery address different from item 1?** Yes
 If YES, enter delivery address below: No

3. Service Type

- | | |
|--|---|
| <input type="checkbox"/> Adult Signature | <input type="checkbox"/> Priority Mail Express® |
| <input type="checkbox"/> Adult Signature Restricted Delivery | <input type="checkbox"/> Registered Mail™ |
| <input checked="" type="checkbox"/> Certified Mail® | <input type="checkbox"/> Registered Mail Restricted Delivery |
| <input type="checkbox"/> Certified Mail Restricted Delivery | <input checked="" type="checkbox"/> Return Receipt for Merchandise |
| <input type="checkbox"/> Collect on Delivery | <input checked="" type="checkbox"/> Signature Confirmation™ |
| <input type="checkbox"/> Collect on Delivery Restricted Delivery | <input type="checkbox"/> Signature Confirmation Restricted Delivery |

(over 500)

USPS TRACKING #

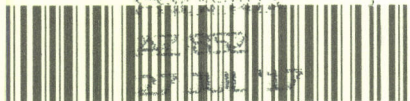

First-Class Mail
Postage & Fees Paid
USPS
Permit No. G-10

9590 9402 2684 6351 9084 51

United States
Postal Service

RECEIVED
BLM AZ STATE OFFICE

2017 JUL 31 P 3:26

PHOENIX, ARIZONA

• Sender: Please print your name, address, and ZIP+4® in this box •

UNITED STATES
DEPARTMENT OF THE INTERIOR
Bureau of Land Management
Arizona State Office
One N. Central Avenue, Suite 800
Phoenix, AZ 85004-4427

1-442700





United States Department of the Interior



BUREAU OF LAND MANAGEMENT
Arizona State Office
One North Central Avenue, Suite 800
Phoenix, Arizona 85004-4427
www.blm.gov/az/

JUL 14 2017

In Reply Refer To:
3800 (9200) RM
AMC439885
439855

CERTIFIED MAIL - RETURN RECEIPT REQUESTED No. 7014 2870 0000 1116 1872

NOTICE

WHITETAIL VENTURES LLC : This Notice Affects the Claims
3126 N TOMAS RD : Shown in the Block Below.
TUCSON, AZ 85745-9608 :

AMC43988555
PIPELINE #1

Mining Claim Location Notice(s) – Amendment(s) Required

Pursuant to Title 43 Code of Federal Regulations (CFR) 3832.1, the Bureau of Land Management (BLM), Arizona State Office, received your notices of location for recording mining claims. In accordance with 43 CFR 3832.12, the claims listed above cannot be accepted as filed and must be amended as noted below.

The claims are not described with a proper metes and bounds description. A proper metes and bounds description is required to accurately determine the location of the claims.

In accordance with 43 CFR 3832.12 a lode claim must be described by metes and bounds and include a tie to a permanent monument such as a section quarter corner monument. All claim descriptions must include state, meridian, township, range, section and by aliquot part to the quarter section.

An amendment must be filed for each claim listed above to correct the defects identified. There is a \$10 BLM processing fee for each amendment. The amendments must be received by BLM within 30 days of your receipt of this notice. If the amendments are not received within the 30-day timeframe the mining claims will be declared null and void.

If additional information is required, please contact RéAnn Myers at 602-417-9413. Please include your AMC serial number(s) on all correspondence.

A handwritten signature in black ink, appearing to read "Lucas Lucero". The signature is fluid and cursive, with a long horizontal stroke at the end.

Lucas Lucero
Deputy State Director
Lands, Minerals and Energy Division

Enclosure
Metes and Bounds Information

NOTICE!!

These documents have been scanned!

Do not place un-scanned documents beneath this notice!

Do not remove this notice from this file!

GPO Jacket No. 560-102
Print Order 61540
Rise Business Services, LLC
Job=AZ15 5/1/2019



Box Number= AZ15014



Claim Begin-End: AMC439855-AMC439855

3 Transfers



AZ15014-15

AMC439776-AMC440076

**NO
DOCUMENTS
FOUND**

NO DOCUMENTS FOUND
NO DOCUMENTS FOUND

NOTICE!!

These documents have been scanned!

Do not place un-scanned documents beneath this notice!

Do not remove this notice from this file!

GPO Jacket No. 560-102
Print Order 61540
Rise Business Services, LLC
Job=AZ15 5/1/2019



Box Number= AZ15014



Claim Begin-End: AMC439855-AMC439855

4 Annual Filings



AZ15014-15

AMC439776-AMC440076

DEPARTMENT OF THE INTERIOR
BUREAU OF LAND MANAGEMENT
MINING CLAIMS

Run Date/Time: 8/21/2019

MC Maintenance Fees Paid Through the BLM Pay Portal
(by Date Paid)

Page 176 Of 184

CBS Receipt: 4537148

Printed For Lead File # AMC439855

Agency Tracking ID: 1566251264

Assessment Year: 2020

Number of BLM Serial Nr: 1

Paid On: 8/19/2019

Total Amount Paid: \$165.00

Claim Name	BLM Serial No	Lead File No	Amount Paid
PIPELINE #1	AMC439855	AMC439855	\$165.00

**United States Department of the Interior
Bureau of Land Management
BUSINESS & SUPPORT SVCS DIV
ONE N CENTRAL AVE SUITE 800
PHOENIX, AZ 85004 -4427
Phone: 602-417-9200**

Receipt	
No:	4537148

Transaction #: 4658066	
Date of Transaction: 08/19/2019	
CUSTOMER:	
	HELEN CORDIER 5211 W CALLE MONTUOSO TUCSON,AZ 85745 US

LINE #	QTY	DESCRIPTION	REMARKS	UNIT PRICE	TOTAL
1	1.00	LOCATABLE MINERALS / MINING CLAIMS- NOT NEW-UNADJUD,ONE AUTH NO. ONLY / MINING CLAIM MONEY RECEIVED CASES: AMC439855/\$165.00		- n/a -	165.00
TOTAL:					\$165.00

PAYMENT INFORMATION			
NOTE: Items will appear on credit card statement as "BLM O Mining Claim".			
1	AMOUNT:	165.00	POSTMARKED: N/A
	TYPE:	CREDIT CARD	RECEIVED: 08/19/2019
	NAME:	HELEN CORDIER 5211 W CALLE MONTUOSO TUCSON AZ 85745 US	
	CARD NO:	XXXXXXXXXXXX5082	AUTH CODE: 071311
	NAME ON CARD:	HELEN CORDIER	
	SIGNATURE:	INTERNET	

REMARKS

This receipt was generated by the automated BLM Collections and Billing System and is a paper representation of a portion of the official electronic record contained therein.

439855

August 9 2018

US Dept of Interior
BLM
One N Central Ave
Phoenix AZ
85004-4427

RECEIVED
BLM AZ STATE OFFICE
2018 AUG - 6 P 2:48
PHOENIX, ARIZONA

To Whom it May Concern,

Enclosed find payment for mining
maintenance fee for AMC 439855
in the amount of \$155.⁰⁰.

Please send a receipt to the
address below.

Thank you.

Robert K Johnson

Robert Johnson
3126 N Thomas Rd
Tucson AZ
85745

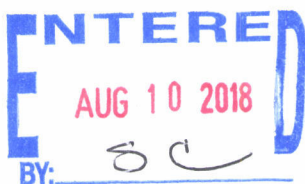

4229505

R. Johnson
3126 N Tomas Rd
Tucson AZ
85745

RECEIVED
BLM AZ STATE OFFICE

2018 AUG - 6 P 2:48

PHOENIX, ARIZONA

PHOENIX AZ 852

04 AUG 2018 PM 5.1



US Dept. of the Interior
BLM
Div of Lands, Minerals, Energy
One N Central Ave
Phoenix AZ
85004-4427

85004-442700



United States Department of the Interior

Bureau of Land Management

DIV OF LANDS, MINRLS & ENERGY

ONE N CENTRAL AVE

PHOENIX, AZ 85004 -4427

Phone: 602-417-9200

Receipt

No: 4229505

Transaction #: 4344778	
Date of Transaction: 08/07/2018	
CUSTOMER:	
ROBERT K JOHNSON 3126 N TOMAS RD TUCSON, AZ 85745-9608 US	

LINE #	QTY	DESCRIPTION	REMARKS	UNIT PRICE	TOTAL
1	1.00	LOCATABLE MINERALS / MINING CLAIMS- NOT NEW-UNADJUD, ONE AUTH NO. ONLY / MINING CLAIM MONEY RECEIVED CASES: AMC439855/\$155.00	MAINT 2019/1	- n/a -	155.00
TOTAL:					\$155.00

PAYMENT INFORMATION			
1	AMOUNT:	155.00	POSTMARKED: N/A
	TYPE:	CHECK	RECEIVED: 08/06/2018
	CHECK NO:	6394	
	NAME:	JOHNSON, ROBERT K 3126 N TOMAS RD TUCSON AZ 85745-9608 US	

REMARKS

This receipt was generated by the automated BLM Collections and Billing System and is a paper representation of a portion of the official electronic record contained therein.

439855

August 24 2017

US Dept. of the Interior
Bureau of Land Management
Arizona State Office
One N Central Ave, Ste 800
Phoenix AZ 85004-4427

RECEIVED
BLM AZ STATE OFFICE
2017 AUG 25 P 3:13
PHOENIX, ARIZONA

To Whom it May Concern:

Enclosed please find payment
of mining maintenance fee for
AMC 439855, in amount of \$155.⁰⁰

Please send a receipt to the
address below.

Thank you.

Robert Johnson

Robert Johnson owner
Whitetail Ventures LLC
3126 N Tomas Rd
Tucson, AZ 85745

#3963315

AT 9/6/17

Johnson
3126 N Thomas
Tucson AZ
85745

PHOENIX AZ 852

24 AUG 2017 PM 5 L



RECEIVED
BLM AZ STATE OFFICE
2017 AUG 25 P 3 13
PHOENIX, ARIZONA

US Dept. of the Interior
Bureau of Land Management
AZ State Office
One Central Ave
Ste 800
Phoenix AZ 85004-4427

85004-442700



United States Department of the Interior
Bureau of Land Management
 DIV OF LANDS, MINRLS & ENERGY
 ONE N CENTRAL AVE
 PHOENIX, AZ 85004 -4427
 Phone: 602-417-9200

Receipt

No: 3963315

Transaction #: 4073170	
Date of Transaction: 08/28/2017	
CUSTOMER:	
ROBERT K JOHNSON 3126 N TOMAS RD TUCSON, AZ 85745-9608 US	

LINE #	QTY	DESCRIPTION	REMARKS	UNIT PRICE	TOTAL
1	1.00	LOCATABLE MINERALS / MINING CLAIMS- NOT NEW-UNADJUD, ONE AUTH NO. ONLY / MINING CLAIM MONEY RECEIVED CASES: AMC439855/\$155.00	MAINT 2018/1	- n/a -	155.00
TOTAL:					\$155.00

PAYMENT INFORMATION			
1	AMOUNT:	155.00	POSTMARKED: N/A
	TYPE:	CHECK	RECEIVED: 08/25/2017
	CHECK NO:	6165	
	NAME:	JOHNSON, ROBERT K 3126 N TOMAS RD TUCSON AZ 85745-9608 US	

REMARKS

This receipt was generated by the automated BLM Collections and Billing System and is a paper representation of a portion of the official electronic record contained therein.

NOTICE!!

These documents have been scanned!

Do not place un-scanned documents beneath this notice!

Do not remove this notice from this file!

GPO Jacket No. 560-102
Print Order 61540
Rise Business Services, LLC
Job=AZ15 5/1/2019



Box Number= AZ15014



Claim Begin-End: AMC439855-AMC439855

5 Miscellaneous



AZ15014-15

AMC439776-AMC440076

Amc 439855



DeCONCINI McDONALD YETWIN & LACY

**A PROFESSIONAL CORPORATION
ATTORNEYS AT LAW**

2525 EAST BROADWAY BOULEVARD • SUITE 200 • TUCSON, ARIZONA 85716-5300
(520) 322-5000 • (520) 322-5585 (FAX)

DMYL.COM

DENISE M. BAINTON
LISA J. BOWEY
ALICE W. CALLISON
BARRY M. COREY
JODY A. CORRALES
PETER B. GOLDMAN
NATHAN B. HANNAH
STEVEN J. ITKIN
JAMES A. JUTRY
JOHN C. LACY
ZELMA LETARTE

KATHRYN B. NELSON
RYAN D. O'NEAL
JOHN C. RICHARDSON
LISA ANNE SMITH
SPENCER A. SMITH
SESALY O. STAMPS
JAMES M. SUSA
PAUL M. TILLEY
MEGAN J. TROG
GARY F. URMAN
MICHAEL R. URMAN

FIRM FOUNDERS:
EVO A. DeCONCINI (1901-1986)
JOHN R. McDONALD (1933-2012)
DENNIS W. DeCONCINI

PHOENIX OFFICE:
7310 NORTH 16TH STREET, SUITE 205
PHOENIX, ARIZONA 85020
(602) 282-0500
FAX: (602) 282-0520

OF COUNSEL:
RICHARD M. YETWIN
BARRON & ASSOCIATES, P.C. - JOHN H. BARRON, III

September 27, 2017

PLEASE REPLY TO TUCSON
KSMITH@DMYL.COM

RECEIVED
PHOENIX AZ STATE OFFICE
2017 SEP 29 P 2:35
PHOENIX, ARIZONA

Ms. ReAnn Myers
Bureau of Land Management
Arizona State Office
One North Central Avenue, Suite 800
Phoenix, Arizona 85004-4427

RE: Amended Location Notice - AMC 439855 – 3800 (9200) RM

Dear Ms. Myers:

Please find enclosed a copy of the recorded amended location notice for inclusion in the lead file of AMC 439855. On August 22, 2017, we sent an unrecorded notice to you with the \$10 processing fee.

If you have any questions or concerns, please feel free to contact me.

Sincerely,

Katheryn A. Smith, CP
Certified Paralegal

Encl.

cc Robert Johnson (w/encl.)

I:\FILES\DOCS\WHIT15\961310\LTRM11T0102.DOCX

DECONCINI McDONALD YETWIN & LACY
A PROFESSIONAL CORPORATION
ATTORNEYS AT LAW
2525 EAST BROADWAY BOULEVARD, SUITE 200
TUCSON, ARIZONA 85716-5300
KAS 961310

RECEIVED
BLM AZ STATE OFFICE

2017 SEP 29 P 2:35

PHOENIX, ARIZONA

PHOENIX
AZ 852
28 SEP '17
PH 51

neopost
09/28/2017
US POSTAGE

FIRST-CLASS MAIL

\$00.46⁰



ZIP 85716
041L11236589

Ms. REANN MYERS
BUREAU OF LAND MANAGEMENT
ARIZONA STATE OFFICE
ONE NORTH CENTRAL AVENUE, SUITE 800
PHOENIX, AZ 85004-4427

85004-442700



United States Department of the Interior
Bureau of Land Management
 DIV OF LANDS, MINRLS & ENERGY
 ONE N CENTRAL AVE
 PHOENIX, AZ 85004 -4427
 Phone: 602-417-9200

Receipt

No: 3962853

Transaction #: 4072697	
Date of Transaction: 08/28/2017	
CUSTOMER:	
DECONCINI MCDONALD YETWIN & LACY P C 2525 E BROADWAY BLVD STE 200 TUCSON, AZ 85716-5350 US	

LINE #	QTY	DESCRIPTION	REMARKS	UNIT PRICE	TOTAL
1	1.00	LOCATABLE MINERALS / MINING CLAIMS- NOT NEW-UNADJUD, ONE AUTH NO. ONLY / MINING CLAIM MONEY RECEIVED CASES: AMC439855/\$10.00	AMEND/1	- n/a -	10.00
TOTAL:					\$10.00

PAYMENT INFORMATION			
1	AMOUNT:	10.00	POSTMARKED: N/A
	TYPE:	CHECK	RECEIVED: 08/25/2017
	CHECK NO:	065621	
	NAME:	DECONCINI MCDONALD YETWIN & LACY P C 2525 E BROADWAY BLVD STE 200 TUCSON AZ 85716-5350 US	

REMARKS

This receipt was generated by the automated BLM Collections and Billing System and is a paper representation of a portion of the official electronic record contained therein.

*IRT LTR DTD 7/14/2017.
 AMENDMENT FOR AMC 439855
 635 ENTERED 9/19/2017. pm*



DECONCINI McDONALD YETWIN & LACY

A PROFESSIONAL CORPORATION
ATTORNEYS AT LAW

2525 EAST BROADWAY BOULEVARD • SUITE 200 • TUCSON, ARIZONA 85716-5300
(520) 322-5000 • (520) 322-5585 (FAX)

DMYL.COM

PAUL M. TILLEY
ptilley@dmyl.com

2525 EAST BROADWAY BOULEVARD • SUITE 200
TUCSON, ARIZONA 85716-5300
(520) 322-5000 • (520) 322-5585 (Fax)

WWW.DECONCINIMCDONALD.COM

August 22, 2017

Via Federal Express

ReAnn Myers
Bureau of Land Management
Arizona State Office
One North Central Avenue, Suite 800
Phoenix, Arizona 85004-4427

RECEIVED
BLM AZ STATE OFFICE
2017 AUG 25 P 1:31
PHOENIX, ARIZONA

RE: Amended Location Notice - AMC 439855 – 3800 (9200) RM

Dear Ms. Myers:

Please find enclosed a copy of the amended location notice for the Pipeline #1 unpatented lode mining claim, AMC 439855, held by Whitetail Ventures, LLC, along with the \$10 processing fee. Our office will send the recorded copy of the amended location notice after it has been returned by the Cochise County Recorder's Office.

The amendment was made pursuant to the request made in the Notice sent by your office requesting a more detailed description of the claim position sufficient to comply with the requirements of 43 C.F.R. § 3832.12. As such, we have included an updated map and indicating the position of the claim corners in relation to U.S. Mineral Monument 2099, as it is reflected in the GLO Mining District Map.

If you have any questions, please do not hesitate to contact this office.

Sincerely,

Paul M. Tilley

pmt

I:\FILES\DOCS\WHIT15\961310\LTR\1102388.DOCX

3962853



DeCONCINI McDONALD YETWIN & LACY

A PROFESSIONAL CORPORATION
ATTORNEYS AT LAW

2525 EAST BROADWAY BOULEVARD • SUITE 200 • TUCSON, ARIZONA 85716-5300
(520) 322-5000 • (520) 322-5585 (FAX)

DMYL.COM

DENISE M. BAINTON
ALICE W. CALLISON
BARRY M. COREY
JODY A. CORRALES
PETER B. GOLDMAN
NATHAN B. HANNAH
STEVEN J. ITKIN
JAMES A. JUTRY
JOHN C. LACY
ZELMA LETARTE
KATHRYN B. NELSON

RYAN D. O'NEAL
ALEXIA J. PETERSON
JOHN C. RICHARDSON
LISA ANNE SMITH
SPENCER A. SMITH
SESALY O. STAMPS
JAMES M. SUSAN
PAUL M. TILLEY
MEGAN J. TROG
GARY F. URMAN
MICHAEL R. URMAN

OF COUNSEL:

RICHARD M. YETWIN
BARRON & ASSOCIATES, P.C. - JOHN H. BARRON, III

FIRM FOUNDERS:
EVO A. DeCONCINI (1901-1986)
JOHN R. McDONALD (1933-2012)
DENNIS W. DeCONCINI

PHOENIX OFFICE:
7310 NORTH 16TH STREET, SUITE 205
PHOENIX, ARIZONA 85020
(602) 282-0500
FAX: (602) 282-0520

November 4, 2016

PLEASE REPLY TO TUCSON
KSMITH@DMYL.COM

Bureau of Land Management
Arizona State Office
One North Central Avenue
Suite 800
Phoenix, AZ 85004-4427

RE: Location Notice for Lode Mining Claim – Pipeline #1

Dear Sir or Madam:

I am enclosing a copy of the Location Notice of Pipeline #1 which was recorded in Cochise County on October 11, 2016. On October 7, 2016, I sent a check in the amount of \$212.00 to cover the filing fee and maintenance fee for this claim.

Please call me if you have any questions or concerns.

Sincerely,

Kathryn A. Smith, CP
Certified Paralegal

Encl.

I:\FILES\DOCS\WHIT15\961310\LTR\10P9962.DOCX

RECEIVED
BLM AZ STATE OFFICE
2016 NOV 7 PM 3:08
PHOENIX, ARIZONA

Upon Recording, return to:

John C. Lacy
DeConcini McDonald Yetwin & Lacy, P.C.
2525 E. Broadway Blvd. #200
Tucson, AZ 85716

LOCATION NOTICE FOR LODE MINING CLAIM

NOTICE IS HEREBY GIVEN that the **PIPELINE #1** unpatented lode mining claim has been located by **Whitetail Ventures, L.L.C.**, whose current mailing address is 3126 N. Tomas Road, Tucson, Arizona 85745.

This claim is 1,500 feet in length along the vein or deposit of mineral-bearing rock in place and 300 feet in width on each side of the center of the vein or deposit. The general course of this claim is Northeast to Southwest (bearing approximately South 15 degrees West) and situated in the California Mining District, Cochise County, Arizona, and is in the East Half (E½) of Section 33, Township 16 South Range 30 East, G&SR Mer.. The Northeast corner of the claim is situated South 83° 11' 10" West 2,203.45' from United States Mineral Monument No. 2099, in Section 34, Township 16 South, Range 30 East, G&SR Mer. This claim is a relocation of a claim of the same name recorded as Fee No. 2001-29190 of the official records of Cochise County and filed with the Arizona State Office of the Bureau of Land Management as serial number A MC 355795.

This claim runs from the discovery monument or stake on which this notice is posted 50 feet in a Northeast direction to the North end center monument or stake and 1,450 feet in a Southwest direction from this monument or stake to the South end center monument or stake. The claim is marked by two (2) end center monuments and four (4) corner monuments or stakes making the claim in the form of a parallelogram.

DATED AND POSTED on the ground this 10th day of September, 2016.

Whitetail Ventures, L.L.C.

By: Robert K. Johnson
Robert K. Johnson, Manager

Witness: Richard S. Paul

RECEIVED
BLM AZ STATE OFFICE
2016 NOV -7 PM 3:08
PHOENIX, ARIZONA

MINING CLAIM MAP

Lode (x) Placer ()

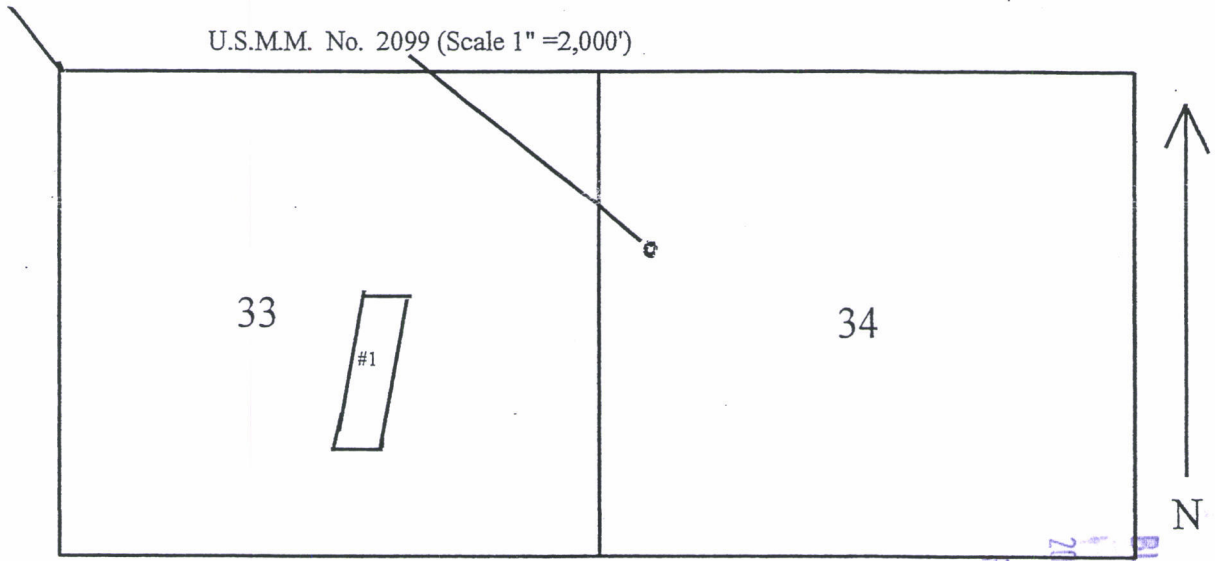

RECEIVED
 BLM AZ STATE OFFICE
 2016 NOV -7 PM 3:08
 PHOENIX, ARIZONA

Scale : 1" = 2000 feet



1. The above map depicts the PIPELINE #1 mining claim, which is located in Section (s) E/2 33, Township 16 South, Range 30 East, Gila and Salt River Base and Meridian, Cochise County, Arizona.
2. The type of corner and location monuments used are as follows: wooden posts
3. The bearings and distances in degrees and feet between claim corners are as described in the notice.

Form MCF100a
 Revised July 2005

This form is available from the Arizona Department of Mines & Mineral Resources and may be reproduced.

DECONCINI McDONALD YETWIN & LACY
A PROFESSIONAL CORPORATION
ATTORNEYS AT LAW
2525 EAST BROADWAY BOULEVARD, SUITE 200
TUCSON, ARIZONA 85716-5300
KAS/961310

PHOENIX
AZ 852
04 NOV 16
PM 10 L

neopost
11/04/2016
US POSTAGE

FIRST-CLASS MAIL

\$00.46⁵



ZIP 85716
041L11236589

RECEIVED
BLM AZ STATE OFFICE
2016 NOV -7 PM 3:00
PHOENIX, ARIZONA

Bureau of Land Management
Arizona State Office
One North Central Avenue
Suite 800
Phoenix, AZ 85004-4427

85004-442700





DECONCINI, MCDONALD YETWIN & LACY
 A PROFESSIONAL CORPORATION
 ATTORNEYS AT LAW
 2525 EAST BROADWAY BOULEVARD • SUITE 200 • TUCSON, ARIZONA 85716-5300
 (520) 322-5000 • (520) 322-5585 (FAX)

DMYL.COM

JOHN C. LACY
 jlacy@dmyl.com

2525 EAST BROADWAY BOULEVARD • SUITE 200
 TUCSON, ARIZONA 85716-5300
 (520) 322-5000 • (520) 322-5585 (Fax)
WWW.DECONCINIMCDONALD.COM

October 7, 2016

Bureau of Land Management
 Arizona State Office
 One North Central Avenue
 Suite 800
 Phoenix, AZ 85004-4427

RE: Location Notice for Lode Mining Claim – Pipeline #1

Dear Sir or Madam:

I have enclosed for filing the Location Notice of Pipeline #1 unpatented mining claim dated September 10, 2016. I will supplement the recording for the claim when it is received from the Cochise County Recorder. I have enclosed this firm's check for \$212.00 to cover the filing fee and maintenance fee for the 2016-17 assessment year.

Very truly yours,

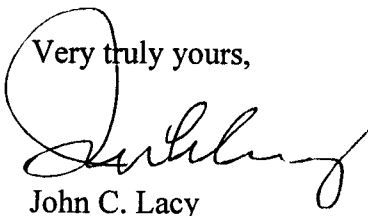

John C. Lacy

lc
 Enclosures

I:\FILES\DOCS\WHIT15\961310\LTR\10M2428.DOCX

RECEIVED
 BLM ARIZONA STATE OFFICE
 2016 OCT 11 P 3:07
 PHOENIX, ARIZONA

AN0439855

NOTICE!!

These documents have been scanned!

Do not place un-scanned documents beneath this notice!

Do not remove this notice from this file!

GPO Jacket No. 560-102
Print Order 61540
Rise Business Services, LLC
Job=AZ15 5/1/2019



Box Number= AZ15014



Claim Begin-End: AMC439855-AMC439855

6 Location Notices-Amendments and Supporting Documents



AZ15014-15

AMC439776-AMC440076

MINING CLAIM STATUS REPORT

Data Entered: 10/17/16 RM

MTP Checked By: 10/17/16 RM
GEO Checked By: 10/17/16 RM

LEAD SERIAL NUMBER: AMC 439855 thru AMC _____

NUMBER OF CLAIMS & TYPE:

1 LODE
____ PLACER
____ ASSOCIATION PLACER
____ MILL SITE
____ TUNNEL SITE

CHARGES:

Location Fee @ \$37 = \$ 37.00
Processing Fee @ \$20 = \$ 20.00
Maintenance Fee @ \$155 = \$ 155.00
Add'l Maint Fee for Assoc Placer = \$ _____
SUBTOTAL \$ 212.00
Other Fees \$ _____
Other Fees \$ _____
TOTAL \$ 212.00

TOTAL ACREAGE: N/A Per Claim
(Placer Only)

NUMBER OF LOCATORS: 1

DOCUMENTS RECEIVED VIA: Over-the-Counter [] Mail [] TIMELY FILED: Yes [] No []

LEGAL DESCRIPTION: T 16S R 30E SEC 33
T _____ R _____ SEC _____
T _____ R _____ SEC _____
T _____ R _____ SEC _____
T _____ R _____ SEC _____

BLM [] FOREST SERVICE [] _____ SUBJ TO PL 359: Yes [] No []
WILDERNESS AREA [] _____

SPLIT ESTATE: N/A [] SX [] PX [] OTHER [] _____
SRHA [] Was proper Notice filed if located on SHRA Land? Yes [] No []

RECONVEYED MINERALS ON BLM LAND REQUIRE OPENING ORDER FROM 1944 TO 1993:

Open to Entry On _____ N/A []

COMMENTS/STATUS: VOID [] PARTIALLY VOID [] PVT MINERALS [] WITHDRAWN LANDS []
OTHER [] _____

[] Claimant acknowledges that portions of the following claim(s) site(s) may be void or voidable.

Printed Name of Claimant _____ Signature of Claimant _____

*****FINAL ADJUDICATION*****

DATE 6/20/2017 INITIALS RM

AMC 439855

Upon Recording, return to:

John C. Lacy
DeConcini McDonald Yetwin & Lacy, P.C.
2525 E. Broadway Blvd. #200
Tucson, AZ 85716

AMENDED LOCATION NOTICE FOR LODE MINING CLAIM

NOTICE IS HEREBY GIVEN that the **PIPELINE #1** unpatented lode mining claim was originally located by **Whitetail Ventures, L.L.C.**, whose current mailing address is 3126 N. Tomas Road, Tucson, Arizona 85745, on September 10, 2016, and recorded in the Cochise County Recorder's office at Doc. No. 2016-18155.

This claim is 1,500 feet in length along the vein or deposit of mineral-bearing rock in place and 300 feet in width on each side of the center of the vein or deposit. The general course of this claim is Northeast to Southwest (bearing approximately South 15 degrees West) and situated in the California Mining District, Cochise County, Arizona, and is in the East Half (E½) of Section 33, Township 16 South Range 30 East, G&SR Mer.. The Northeast corner of the claim is situated South 83° 11' 10" West 2,203.45' from United States Mineral Monument No. 2099, in Section 34, Township 16 South, Range 30 East, G&SR Mer. This claim is a relocation of a claim of the same name recorded as Fee No. 2001-29190 of the official records of Cochise County and filed with the Arizona State Office of the Bureau of Land Management as serial number A MC 355795.

AMC 439855

This claim runs from the discovery monument or stake on which this notice is posted 50 feet in a Northeast direction to the North end center monument or stake and 1,450 feet in a Southwest direction from this monument or stake to the South end center monument or stake. The claim is marked by two (2) end center monuments and four (4) corner monuments or stakes making the claim in the form of a parallelogram.

DATED AND POSTED on the ground this 21 day of August, 2017.

Whitetail Ventures, L.L.C.

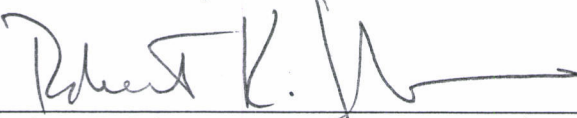
By: 
Robert K. Johnson, Manager

RECEIVED
BLM AZ STATE OFFICE
2017 SEP 29 P 2:36
PHOENIX, ARIZONA

LODE MINING CLAIM MAP

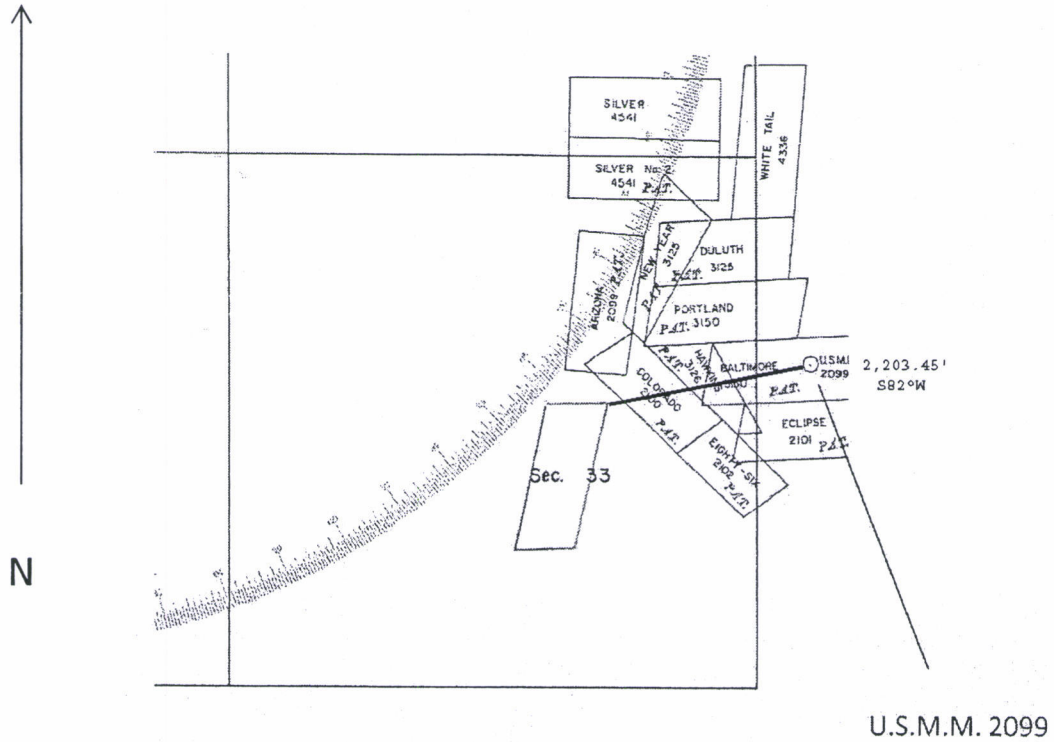

Scale 1" = 2,000

1. The above map from the GLO Mining District Maps depicts the PIPELINE #1 Mining clam, which is located in the East Half of Section 33, Township 16 South, Range 30 East, G&SR Mer., Cochise County, Arizona.
2. The corner and location monuments used are wooden posts.
3. The bearings (approximate) in degrees and distances in feet between the claim corners are: The Northeast corner of the claim bears S82°W from U.S. Mineral Monument 2099. The bearing and distance between the claim corners is as follows: Beginning at the Northeast corner, thence 600 feet West to the Northwest Corner, thence S15°W 1,500 feet to the Southwest corner, thence East 600 feet to the Southeast corner, thence N15°E to the point of beginning.

RECEIVED
 BHP&Z STATE OFFICE
 PHOENIX, ARIZONA
 2017 SEP 29 P 2:36

Amc 439855

Upon Recording, return to:

John C. Lacy
DeConcini McDonald Yetwin & Lacy, P.C.
2525 E. Broadway Blvd. #200
Tucson, AZ 85716

AMENDED LOCATION NOTICE FOR LODE MINING CLAIM

NOTICE IS HEREBY GIVEN that the **PIPELINE #1** unpatented lode mining claim was originally located by **Whitetail Ventures, L.L.C.**, whose current mailing address is 3126 N. Tomas Road, Tucson, Arizona 85745, on September 10, 2016, and recorded in the Cochise County Recorder's office at Doc. No. 2016-18155.

This claim is 1,500 feet in length along the vein or deposit of mineral-bearing rock in place and 300 feet in width on each side of the center of the vein or deposit. The general course of this claim is Northeast to Southwest (bearing approximately South 15 degrees West) and situated in the California Mining District, Cochise County, Arizona, and is in the East Half (E½) of Section 33, Township 16 South Range 30 East, G&SR Mer.. The Northeast corner of the claim is situated South 83° 11' 10" West 2,203.45' from United States Mineral Monument No. 2099, in Section 34, Township 16 South, Range 30 East, G&SR Mer. This claim is a relocation of a claim of the same name recorded as Fee No. 2001-29190 of the official records of Cochise County and filed with the Arizona State Office of the Bureau of Land Management as serial number A MC 355795.

This claim runs from the discovery monument or stake on which this notice is posted 50 feet in a Northeast direction to the North end center monument or stake and 1,450 feet in a Southwest direction from this monument or stake to the South end center monument or stake. The claim is marked by two (2) end center monuments and four (4) corner monuments or stakes making the claim in the form of a parallelogram.

DATED AND POSTED on the ground this 21 day of August, 2017.

Whitetail Ventures, L.L.C.

By: _____

Robert K. Johnson, Manager

RECEIVED
BLM AZ STATE OFFICE
2017 AUG 25 P 1:31
PHOENIX, ARIZONA

AMC 439855

LODE MINING CLAIM MAP

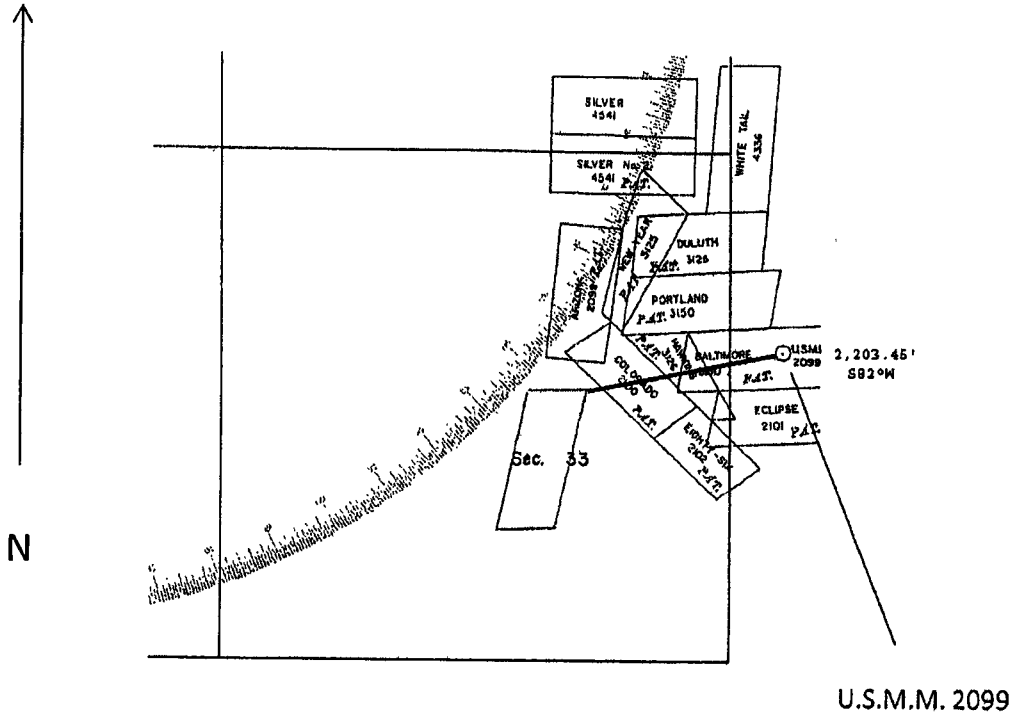

Scale 1" = 2,000

1. The above map from the GLO Mining District Maps depicts the PIPELINE #1 Mining claim, which is located in the East Half of Section 33, Township 16 South, Range 30 East, G&SR Mer., Cochise County, Arizona.
2. The corner and location monuments used are wooden posts.
3. The bearings (approximate) in degrees and distances in feet between the claim corners are: The Northeast corner of the claim bears S82°W from U.S. Mineral Monument 2099. The bearing and distance between the claim corners is as follows: Beginning at the Northeast corner, thence 600 feet West to the Northwest Corner, thence S15°W 1,500 feet to the Southwest corner, thence East 600 feet to the Southeast corner, thence N15°E to the point of beginning.

AMC 439855

RECEIVED
 DEPT. OF STATE OFFICE
 PHOENIX, ARIZONA
 JUN 25 P 1:31

Upon Recording, return to:

John C. Lacy
DeConcini McDonald Yetwin & Lacy, P.C.
2525 E. Broadway Blvd. #200
Tucson, AZ 85716

LOCATION NOTICE FOR LODE MINING CLAIM

NOTICE IS HEREBY GIVEN that the **PIPELINE #1** unpatented lode mining claim has been located by **Whitetail Ventures, L.L.C.**, whose current mailing address is 3126 N. Tomas Road, Tucson, Arizona 85745.

This claim is 1,500 feet in length along the vein or deposit of mineral-bearing rock in place and 300 feet in width on each side of the center of the vein or deposit. The general course of this claim is Northeast to Southwest (bearing approximately South 15 degrees West) and situated in the California Mining District, Cochise County, Arizona, and is in the East Half (E½) of Section 33, Township 16 South Range 30 East, G&SR Mer.. The Northeast corner of the claim is situated South 83° 11' 10" West 2,203.45' from United States Mineral Monument No. 2099, in Section 34, Township 16 South, Range 30 East, G&SR Mer. This claim is a relocation of a claim of the same name recorded as Fee No. 2001-29190 of the official records of Cochise County and filed with the Arizona State Office of the Bureau of Land Management as serial number A MC 355795.

This claim runs from the discovery monument or stake on which this notice is posted 50 feet in a Northeast direction to the North end center monument or stake and 1,450 feet in a Southwest direction from this monument or stake to the South end center monument or stake. The claim is marked by two (2) end center monuments and four (4) corner monuments or stakes making the claim in the form of a parallelogram.

DATED AND POSTED on the ground this 10th day of September, 2016.

Whitetail Ventures, L.L.C.

By: 
Robert K. Johnson, Manager

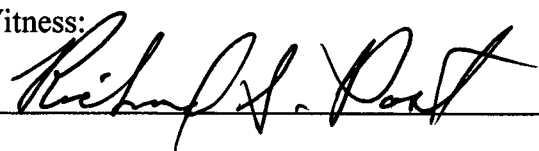
Witness: 

RECEIVED
BLM AZ DISTRICT OFFICE
2016 OCT 11 P 3:08
PHOENIX, ARIZONA

AMC439855

MINING CLAIM MAP

Lode (X) Placer ()

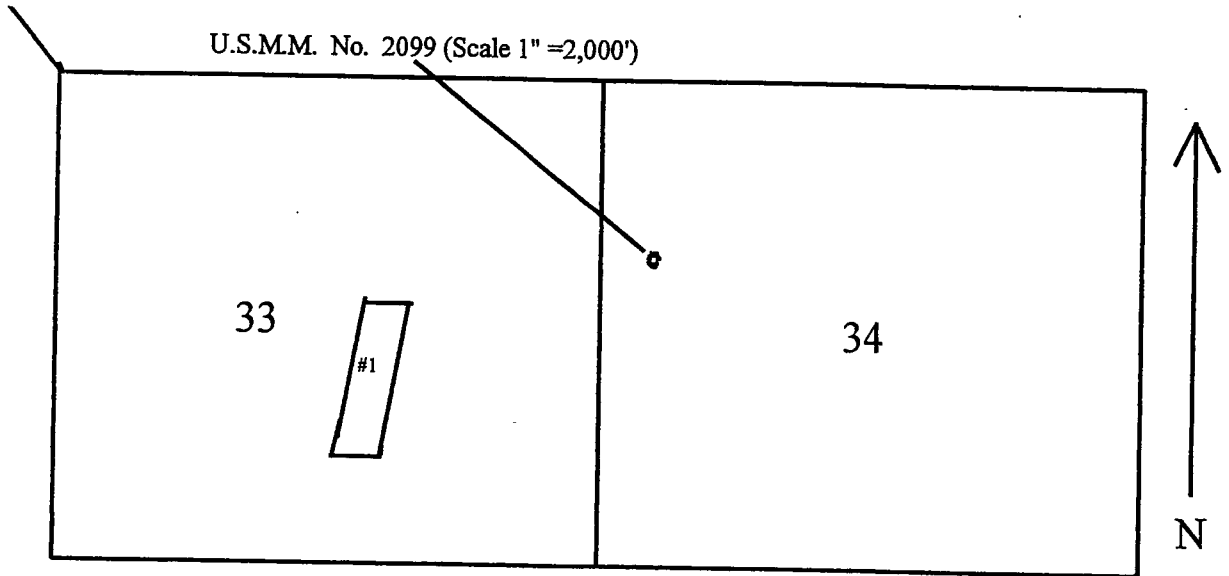

AMC439855

Scale : 1" = 2000 feet



PHOENIX, ARIZONA

2016 OCT 11 PM 3:08

RECEIVED
BLM AZ STATE OFFICE

1. The above map depicts the PIPELINE #1 mining claim, which is located in Section (s) E/2 33, Township 16 South, Range 30 East, Gila and Salt River Base and Meridian, Cochise County, Arizona.

2. The type of corner and location monuments used are as follows: wooden posts

3. The bearings and distances in degrees and feet between claim corners are as described in the notice.

Form MCF100a
Revised July 2005

This form is available from the Arizona Department of Mines & Mineral Resources and may be reproduced.

Input Parameters for Geographic Report with Land

System Id = CR

Admin State = AZ

Geo State =

Casetype Begins With

Case Disp Txt = AUTHORIZED, CANCELLED, EXPIRED, PENDING, REJECTED, RELINQUISHED, WITHDRAWN

Mer Twp Rng =

Section =

Mtrs = 14 0160S 0300E 033, 14 0160S 0300E 999

Commodity =

Commodity Txt =

Pending Org =

Pend Org Decode =

Total Rows Returned: 0

DECONCINI McDONALD YETWIN & LACY
A PROFESSIONAL CORPORATION
ATTORNEYS AT LAW
2525 EAST BROADWAY BOULEVARD, SUITE 200
TUCSON, ARIZONA 85716-5300
TEL /961310

PHOENIX
AZ 852
07 OCT 16
PM 10 L

neopost®
10/07/2016
US POSTAGE

FIRST-CLASS MAIL

\$00.46⁵



ZIP 85716
041L11236589

Bureau of Land Management
Arizona State Office
One North Central Avenue
Suite 800
Phoenix, AZ 85004-4427

85004-442700



RECEIVED
BLM AZ STATE OFFICE
2016 OCT 11 P-3:0
PHOENIX, ARIZONA